ARTICLE CODE	DESCRIPTION
COP-4172	EN Stacking bin Classic 16l - 400x300x176mm - sides and bottom perforated - open handles

BRAND

Werit

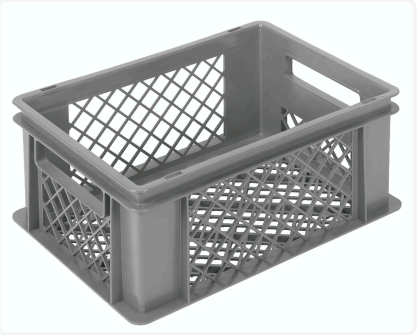

PRODUCT DESCRIPTION

Sturdy stacking container in Euronorm format with large volume
Universal Euronorm format for effortless stacking and perfectly stackable on standard pallets 1200x800mm and 1200x1000mm
Smooth interior and bottom for quick and hygienic cleaning
Impact-resistant - suitable for heavy loads and long-term use
Suitable for automated handling systems
Hinged lids can be fitted with sliding clips for optimal closure (optional)
Perforated side walls and base
Handles: open on the short sides
Many applications (supermarket, distribution, food or non-food)
Printing possible on request
Food Safe
Int. dim.: L368 x W269 x H166 mm
Packing: 96 pcs/pallet

SPECIFICATIONS

Length (mm)	400
Width (mm)	300
Height (mm)	176
Net weight (kg)	0.9
Matter	High density polyethylene
Color	Grey

TECHNICAL DETAILS

ETIM	EC012289
MOQ sales (Pc.)	1

RELATED PRODUCTS

COM-4000 COL-4000